CEDAR RAPIDS LAND AND AIR SUPER PARK (590.26 ACRES)

CEDAR RAPIDS, IOWA - FEMA FLOODPLAIN MAP

IOWA economic development

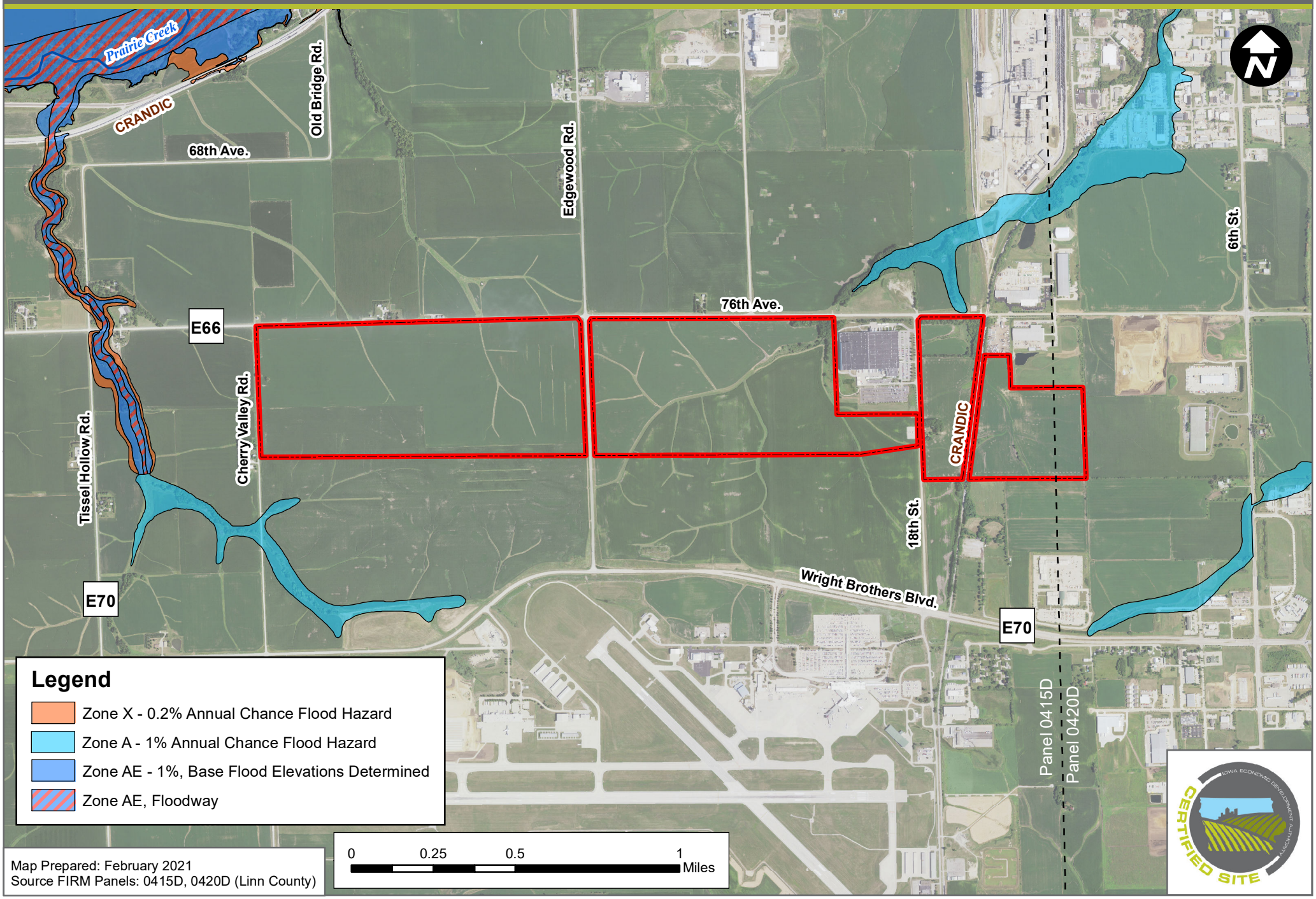

Map Prepared: February 2021
Source FIRM Panels: 0415D, 0420D (Linn County)